Wellsboro Gazette.

VOL. [illegible] WELLSBORO, TIOGA COUNTY, PA., THURSDAY, DECEMBER 5, 1889 NO. 12.

Wellsboro Gazette.

PUBLISHED EVERY THURSDAY AT WELLSBORO, TIOGA COUNTY, PA.

TERMS OF PAPER:

[illegible] in advance

[illegible] & CONEVERY,

EDITORS AND PROPRIETORS.

RATES OF ADVERTISING.

BUSINESS CARDS.

F. W. CLARK,

ATTORNEY AND COUNSELOR AT LAW, WELLSBORO, PA. Collections promptly attended.

HENRY SHERWOOD & SON,

ATTORNEYS AND COUNSELORS AT LAW, Wellsboro, Pa.

GEO. W. MERRICK, RON'D N. YOUNG.

MERRICK & YOUNG,

ATTORNEYS AND COUNSELORS AT LAW, Wellsboro, Pa.

H. P. ERWIN,

ATTORNEY AT LAW, Wellsboro, Pa.

Office in Corning's Block.

DENTISTRY.

DR. F. E. GILBERT, Graduate of the Philadelphia Dental College, will be at Wellsboro, Pa., the last week of each month, at Mansfield, Tioga, and Lawrenceville the remaining weeks of the month.

HARNESS SHOP.

I AM NOW PREPARED TO MAKE HARNESS CHEAPER THAN THE CHEAPEST. Repairing done at reasonable rates. Shop on Main street, Wellsboro, Pa.

C. M. BOWEN.

MABEL'S GRANDMA.

DR. PIERCE'S PELLETS Purely Vegetable. Regulate the liver and bowels, according to nature. Cure Sick Headache, Bilious Headache, Dizziness, Constipation, Bilious Attacks, and all derangements of the liver, stomach and bowels. Sugar coated, 25 cents a vial.

ERIE RAILWAY.

TIOGA BRANCH.

Additional Local Trains Eastward.

Addison & Pennsylvania R. R.

ENTIRELY NEW BOOK

How a Girl Got Em[illegible]ged

As we the fields as we idly strolled,
In the pleasant summer day,
The winds were wafting the rare perfume
From the [illegible] of new mown hay.
And our hearts we [illegible] as our lips kept time
To our steps on that pleasant way.

And down where the brook, like a wayward child,
[illegible]
And sprinkling the rocks with its diamond spray,
And ripples along its course,
[illegible] at the crossing,
We trustingly followed him on.

And when, in the twilight, we came again,
Our lips [illegible] were still,
[illegible] we crossed the stream,
[illegible]

[illegible]

HOOD'S CAMPAIGN.

[illegible] Into Tennessee a Quarter Century Ago.

[illegible]Y OF SPRING HILL.

[illegible]ious, Why Is the Name of God Have You Not Attacked the Enemy [illegible] Taken Possession of That [illegible] Fatal Delay.

The first day of September, 1889, [illegible] anniversary of the day when [illegible] evacuated Atlanta, which [illegible] not far away. [illegible] sent Wheeler's cavalry to Ten[illegible] the Union [illegible] Rousseau was at Nash[illegible]

[illegible] Sherman, and [illegible] In [illegible] cavalry, Sherman [illegible] the north side of [illegible] south of Nash[illegible] was to "take care of Hood."

[illegible] to Thomas, reaching Pulaski [illegible] forty miles north of Decatur, Nov. 1. [illegible] demonstration against [illegible] Hood marched to Tuscumbia, Ala., [illegible] miles west of Decatur. Sherman sent [illegible] to Thomas the whole [illegible] corps, under command [illegible]

[illegible] Columbia, and thus the only railway over Duck river was saved to a [illegible]

The position of Schofield and Stanley was still a dangerous one, however, and on the night of Nov. 27 the whole force crossed to the north bank of Duck river, burning the railroad bridge and cutting the pontoons.

Forrest had with him at this time 10,000 cavalry. Opposed to him at Columbia were only 3,500 mounted cavalry. In face of this Forrest was able to cross to the north side of Duck river Nov. 29. He drove the Union cavalry back towards Spring Hill and Franklin.

Soon after midnight, Nov. 29, Gen. Wilson had information that Hood's army was about to cross to the north side of Duck river. At 5:30 orders came to Schofield to fall back to Franklin at once [illegible] before the sun [illegible] Confederate corps of the army [illegible] army was making this night march [illegible] past Spring Hill [illegible] Thompson's Station. Hood had two corps in sight of battle, not half a mile away. The Union officers saw the gleam of the Confederate camp fires as they glided by in the darkness. An army with its flags drawn [illegible] marched all night past the enemy's front, which was in line of battle, and escaped. At any hour during that night it would have fallen upon some detachment in the dark and annihilated them. What did he get [illegible]

[illegible] Stanley drove off the Confederate [illegible] cavalry [illegible] Franklin. Schofield was at the Duck river crossings. Gen. Stanley, with three brigades, was at Spring Hill, threatened with attack from Hood's army. He sent word of his peril to his commander at Duck river. Schofield left his station for Spring Hill, taking with him Reger's division, which was [illegible] Spring Hill [illegible] a rapid [illegible] and arrived at Spring Hill.

The [illegible] Gen. Stanley [illegible] Forrest's cavalry [illegible] command into the little [illegible] barely in time, for Buford's advance was already [illegible] Stanley drove off the Confederate [illegible] cavalry [illegible] Franklin.

[illegible] semicircle [illegible] Emerson [illegible] the village. [illegible] three brigades in [illegible] division—Brad[illegible] less than 3,000 [illegible]

The force and precision of [illegible] long and arduous march from Chattanooga to Atlanta. [illegible] down by the bugle [illegible] right of their knapsacks. The ground behind them was strewn with knapsacks, the straps of which had been cut by order of the quartermaster, to lighten the load. But the march was finished in fifty and not in [illegible] hours.

About daybreak the main army reached Franklin. Even then they could not rest from a line of hastily [illegible] works was thrown up. That done, the wearied out men dropped upon the ground, just as they were, and went to sleep.

Here, too, is another of the mysteries of this extraordinary campaign. All the time that Schofield's army was making this night march past Spring Hill and Thompson's Station Hood had two corps in sight of battle, not half a mile away. The Union officers saw the gleam of the Confederate camp fires as they glided by in the darkness. An army with its flags drawn [illegible] marched all night past the enemy's front, which was in line of battle, and escaped. At any hour during that night it would have fallen upon some detachment in the dark and annihilated them. What did he get [illegible]

[illegible] Stanley thereupon

NEWSPAPER DECISION.

A SINGLE effort will be made this Winter to have Congress adopt the English idea of a postal savings bank, to be connected by the Post-Office Department.

THE recent great fires in Lynn and other Mass., will it is claimed by insurance men, cause an advance in premiums. Underwriters allege that the fires have averaged low for several years.

DISPATCHES state that financial [illegible] are likely to follow Boston's example. Fortunately for this country [illegible] fails on English companies. The same is true in regard to the Loan Light.

WASHINGTON Republicans are very much worked up over the rumor that Grow, the colored ex-Senator, is to be appointed Recorder of Deeds for that city. If protesting to the President will prevent, the appointment will not be made.

In an interview with the President of the Pennsylvania Steel Company, the [illegible] said: "There is free [illegible] I'll sell position in Europe [illegible] steel rails to [illegible]. What American industries most want is free opportunity, and not legislative protection or restriction."

JOHN [illegible] of Denver, [illegible] just won a [illegible] $2,000,000 in favor [illegible] that city [illegible] to an interest in the [illegible]. It will be remembered that [illegible] considerable notoriety [illegible] since by challenging [illegible] Clarkson, of Kentucky, to fight a duel.

[illegible] were determined to prove [illegible] grounds, and progressed a [illegible] What does Iowa [illegible] Nothing connected with tariff reform is so difficult to deal with as the tax on raw wool. It has been called the "[illegible] of the tariff." It turns really on the point whether the mass of the sheep-raising interests [illegible] maintaining the wool tax than in cutting down the tax on woolen goods."

WHAT is causing the present mild weather and so little rain may possibly be suggested by the following. It is a theory of the meteorologists lately originated that the cause of the mild weather last Winter and Fall is due to a change made in the course of the Gulf Stream, now running closer to the Atlantic coast than it ever did before. The cause for this is attributed to depressions made in the bed of the ocean in that degree by the earthquakes which showed their effects intensely at Charleston and other places in South Carolina. It is argued by these meteorologists that the deep indentions made in the bed of the ocean took the Gulf Stream's flow closer to the continent, thereby affecting the climatic conditions, and producing instead of wintry in the atmosphere where the weather should be cold, and the earth frozen to deep degrees. Whether or not these scientists are right in their conjectures, we unnamed are not competent to judge, but the fact is clear that observers that since the earthquakes visited South Carolina with the exception of a blizzard or two our Winters have been unusually mild. Some of the prominent scientists assert that the time is not far distant when figs and other tropical fruits will be grown in the vicinity of New York.

HARRISON'S POSITION.

The first annual message of President Harrison as transmitted to Congress on Tuesday noon. In another column of this week's GAZETTE is printed all of the document having any interest to the general public. As a literary effort the message is good, being well written. But, while it is somewhat brilliant with glittering rhetorical graces, it must be pronounced greatly inferior to the messages of Mr. Cleveland. Mr. Harrison has displayed his crafty nature by skimming over the many important issues of the day which will have to be met by the present Congress. Mr. Harrison does, however, make some very strange admissions for a high protective Republican. He now believes that the free list can safely be extended and that the present tariff laws should be thoroughly revised. Judging from this recommendation, it would seem that Mr. Harrison has learned something since he has been in the Presidential chair, in regard to the needs of the country. He thinks the internal tax on tobacco should be repealed, in the interest of a large agricultural product. As remarked, Mr. Harrison's position regarding tariff revision, with the view of extending the free list, seems strange. Only a year since Republican monopolists and orators denied that the tariff laws needed revision, and styled men who entertained this view as free traders. Will they now call Mr. Harrison a free trader for simply giving voice to the demands of a majority of the voters of the United States?

The New York *Herald* says the message is a plain, business document, strictly in the line of the Republican platform.

The *Sun* thinks the message will compare favorably with the one sent to Congress by Hayes twelve years ago. The document discloses a President without ideas and an Administration without a policy.

The *Tribune* says President Harrison's first message is a plain, candid and entirely unpretentious review of public affairs.

The *Times* considers it a dull message, and thinks Mr. Harrison is timid in his treatment of the larger questions of national policy.

The *World* says the leading characteristics of the message are its unhesitating advocacy of centralization and paternalism in government and its blandly unconscious assumption that the Republican party is the Government.

[illegible]

The Pan-American Congress.

In the course of his remarks on the Pan American congress the president says:

The recommendations of this international conference of enlightened statesmen will doubtless have the considerate attention of congress and its co-operation in the removal of unnecessary barriers to beneficial intercourse between the nations of America. But while the commercial results which it is hoped will follow this conference are worthy of pursuit and of the great interest they have excited, it is believed that the crowning benefit will be found in the better securities which may be devised for the maintenance of peace among all American nations and the settlement of all contentions by methods that a Christian civilization can approve. While viewing with interest our national resources and prospects, the delegates will, I am sure, find a higher satisfaction in the evidences of unselfish friendship which everywhere attend their intercourse with our people.

The Bank of Our Envoys.

The president then speaks of the maritime conference, and adds:

In this connection it may be noted that all the nations of the western hemisphere, with one exception, send to Washington envoys extraordinary and ministers plenipotentiary, being the highest grade accredited to this government. The United States, on the contrary, has no envoy of a higher grade to some of our sister republics. Our representative in Paris is a minister resident, while our envoy to Berlin is a minister resident and consul-general. In most of the importance of our relations with the states of the American union our diplomatic agents in those countries should be of the uniform rank of envoy extraordinary and minister plenipotentiary. Certain missions were so accredited by the last congress with happy effect, and I recommend the completion of the reform thus begun, with the inclusion also of Hawaii and Hayti, in view of their relations to the American system of states.

I also recommend that timely provision be made for extending to Hawaii an invitation to be represented in the international conference now sitting at this capital.

Relations with China.

Our relations with China have the attractive consideration which their magnitude and interest demand. The acts of the treaty negotiated under the administration of my predecessor for the further and more complete restriction of Chinese labor immigration, and, with the legislation of the last session of congress dependent thereon, leave some questions open which congress alone can appropriately settle in that wise and just spirit which should characterize the relations of two great and friendly powers. While our supreme interests demand the exclusion of a laboring element which experience has shown to be incompatible with our social life, all steps to compass this imperative need should be accompanied with a recognition of the claim of those strangers now lawfully among us to humane and just treatment.

The accession of the young Emperor of China marks, we may hope, an era of progress and prosperity for the great country over which he is called to rule.

Samoan Affairs.

The present state of affairs in respect to the Samoan islands is encouraging. The conference which was held in this city in the summer of 1887 between the representatives of the United States, Germany and Great Britain having been adjourned because of the persistent divergence of views which was developed in its deliberations, the subsequent course of events in the islands gave rise to grave fears of serious character. On the 4th of February last, the German minister at this capital, in behalf of his government, proposed a resumption of the conference at Berlin. This proposition was accepted, as congress in February last, was informed.

Pursuant to this understanding three representatives were appointed by me, herewith the advice and consent of the senate, who proceeded to Berlin, where the conference was renewed. The deliberations occupied the space of several weeks, and resulted in the conclusion of a treaty, which will be submitted to the senate for its approval. I trust that the [illegible] which have been made to effect a [illegible] of this question may be productive of the permanent establishment of law and order in Samoa, on terms [illegible] the rights of the three treaty powers.

[illegible]

The Fishery Question.

[illegible]

The Silver Dollar.

[illegible]

The Opening of Oklahoma.

[illegible]

[illegible] Secretary Tracy's Report.

The report of the secretary of the navy shows a reorganization of the bureaus of the department that will [illegible] teach.

[illegible]

The Merchant Marine.

In the course of his [illegible] the following occurs:

[illegible]

Pensions.

[illegible]

Tariff Revision Recommended.

I recommend that [illegible] its administration [illegible] and an agreement [illegible] their correction [illegible] Uniformity of valuation, and effective [illegible] affecting rates of [illegible] promptly decided.

The preparation of [illegible] duties is a matter of [illegible] great difficulty [illegible] of opinion as to the objects that may properly be promoted by such [illegible] Some disturbance of business may perhaps result from the consideration of this subject, but this will be temporary if the work be undertaken promptly and [illegible] changes will be so made as to [illegible] and reasonable protection [illegible] The inequalities of the [illegible] but the protective principle [illegible] and fairly applied to the [illegible] well as of our shipping. These [illegible] have relation to other things than revenue. We can not [illegible] the [illegible] relation to home [illegible] and to become [illegible] country and the [illegible] should enlarge the field of [illegible]

Taxation of the Tobacco Tax.

[illegible]

Our Financial Condition.

The report of the secretary of the treasury for the fiscal year ending June 30, 1889, has been particularly satisfactory. It will be presented to congress. It presents with clearness the fiscal operations of the government, and I shall myself do it the honor to obtain some features of it. The receipts from all sources for the year were $[illegible] and derived as follows:

From customs	$[illegible]
From internal revenue	19,[illegible]
From miscellaneous sources	3[illegible]

The ordinary expenditures for the same period were $[illegible] and the total expenditures, including the sinking fund, were $[illegible]. The excess of receipts over expenditures, after providing for the sinking fund, $[illegible]

For the current fiscal year the internal revenue, customs duties and other sources of income, and the expenditures authorized by congress, are estimated at $[illegible] leaving an estimated surplus of $[illegible]

Purchase of Bonds.

[illegible]

Loaning Public Funds to Banks.

The loaning of public funds to the banks without interest, upon the security of government bonds, temporarily relieved the situation, and it was expedient to do so. But the [illegible] natural increase of receipts in the treasuries of localities, and consequent withdrawal of the deposits from the financial interests, the banks having loaned the bonds to the treasury for the benefit of those who had practically get interest on their proceeds. No [illegible] of this method of relief can suffice for the future. The withdrawal of the deposits cannot be suddenly withdrawn and squeeze the business of the country. It is for congress to say when and how the funds of the people shall be used to come of any interest to the banks, and after congress has decided the question of the withdrawal of the deposits it should be promptly, but [illegible]

Tariff Revision Recommended.

I recommend that [illegible] its administration [illegible] and an agreement [illegible] their correction [illegible] Uniformity of valuation, and effective [illegible] affecting rates of [illegible] promptly decided.

[illegible]

Secretary Tracy's Report.

[illegible]

Pensions.

[illegible]

Tariff Revision Recommended.

[illegible]

Our Financial Condition.

[illegible]

Loaning Public Funds to Banks.

[illegible]

Purchase of Bonds.

[illegible]

Taxation of the Tobacco Tax.

[illegible]

The Merchant Marine

—The interior of Van [illegible] bookstore has been handsomely decorated [illegible]

—Mr. [illegible] Harvey Plank have opened a new meat market at Westfield.

—The juice of a lemon taken daily is said to co[illegible] sleep.

—Fair and festival at the parish rooms of St. Paul's Church this afternoon and evening.

—"The Hidden Hand" is to be rendered at Sylvania by home talent [illegible] evening.

—The widow of the late John A. Hurlburt, of Harrison Valley, has been granted a pension.

—The publication day of the Knoxville *Courier* has been changed from Friday to Wednesday.

—Mr. Harry Finkleistein, of Westfield, [illegible] a branch [illegible] Harrison Valley.

—Mansfield is shipping large quantities of buckwheat flour to Baltimore and other Southern points.

—Coyle's barber shop does not close at [illegible] back in the evening, as stated in the GAZETTE last week.

—Antrim has two candidates for Census Enumerator—Mr. Frank Marvin and Postmaster Pollock.

—Coal dealers argue that it must be a cold Winter, because two dull seasons do not come together.

—The [illegible] Capt. Campbell is very highly spoken of by the press [illegible] engagement.

—Mr. Joseph Murray, of Canton, has [illegible] a position in Pomeroy Brothers & Smith's [illegible] Bloomsburg.

—[illegible] a few hours late in [illegible] Hayden's message.

—Miss Elliott, of Oregon, has joined the Fremont Queen Dramatic Company, of Syracuse, N. Y.

—Seventy dollars per ton is the prevailing price for coal in this county, delivered at the nearest shipping point.

—A freight train nearly a mile in length passed through Wellsboro on Friday of last week, the largest freight train ever in Wellsboro.

—Mr. A. C. Bussard, who sustained a fracture of his leg, is recovering, and hopes to be able to be at his work in the Tioga Valley Mills in a few days.

—The recent freshet carried away the bridge at Ansonia, which had been piled up low on the bank of Pine Creek. The logs were the [illegible] Clark, of Galeton. Mr. T. H. Harmon was the contractor.

—Mr. Herbert Campbell, of Mansfield, who was injured in the Tioga Junction collision, has settled with the Erie for $250. The company also pay Mr. Alfred Smith, of Mullerton, $150 for injuries received at that time and place.

—The store of Mr. Henry Gleckler, at East Point, was burglarized on Thursday night and $5 worth of goods taken. The burglars passed the remainder of the night in the school house, but disturbed nothing in the building.

—Sneak thieves are operating in and around [illegible]. Recently a barrel of cider was stolen from the premises of Mr. H. E. Lanning, and one night last week the Case House larder was relieved of a big turkey and a gallon of oysters.

—The "Busy Bees" of the Elkland [illegible] will give a social [illegible] Parkhurst Hall this and to-morrow evenings. One of the features of the entertainment will consist of a "[illegible]" given by twelve of the "Busy Bees."

—The Elkland *Journal* calls upon the citizens of that place to fortify the [illegible] Jackson and Osceola. It [illegible]

—The [illegible] *Journal* of *Our Parish*, a monthly paper issued by the young people of St. Paul's Church, in this place, [illegible] Monday. It is a little journal, filled with [illegible] interest the members of the society. It is printed at the GAZETTE office.

—A serious wreck [illegible] on the Penn Yan branch of the [illegible] last Sunday morning. [illegible] special [illegible] the turn-table p[illegible] have been killed.

—The County Commissioners yester[illegible] Mansfield [illegible]

—[illegible] Harris [illegible] on [illegible] in this borough the day [illegible] week [illegible]

Mr. [illegible] Hinton of Lawrenceville is unhappy. He has alleged that his wife has run off from his bed and board without just cause or provocation. [illegible]

It is reported that the Westfield Foundry has been put down for Messrs. A. Kimball and F. H. Maier. The new firm will take possession on January 1st.

—A fourteen year-old girl named Mary Stiger has been arrested for stealing a horse at Cogan Station, Lycoming county. She has been placed in the Williamsport jail.

The drivers in the Fall Brook strike struck on Wednesday of last week [illegible]

—J. C. Hepler, of Nauvoo, has [illegible] to accept a [illegible]

—The [illegible] Mr. M. E. [illegible] Kinnear, a former [illegible] home in Rome, N. Y., aged 71 years.

—[illegible] Monday morning [illegible] Mr. Frank Stanton [illegible] Mr. Stanton's [illegible] Mr. Elliott [illegible] Mr. Stanton [illegible] Mr. Stanton [illegible] Mr. Stanton

THE DIAMOND BUTTON

OR, THE FATE OF A FAMILY

By BARCLAY NORTH.

(CHAPTER VI—CONTINUED.)

Holbrook's law office was on the seventh floor of one of those tall buildings in New York.

His private office was a corner room, and from the window his eye could roam over the roofs of adjacent buildings across the East River and beyond the [illegible]

One afternoon two weeks after the murder he was sitting by himself in his office when a card was brought in by a clerk announcing the presence of Miss Ashgrove, who had requested an interview with Fleet Ashgrove the day after the murder.

Her manner, her emotion, her eagerness, her anger, all flashed vividly in his mind, but her perplexity was no great as on the day he left her presence.

What connection, if any, had she with the murder? What could she know, if anything? What relation had existed between herself and the murdered man? Why did she want to keep so partly from the appearance of the murderer? What was at the bottom of the mysterious game she played? And for whom was the mystery displayed? She was tall and slim, and would be if dressed in men's clothes—could it possibly have been herself? Was she the kind of a woman whom jealousy would impel to such a crime?

These were the questions he had asked himself again and again, and never found satisfactory answers to them.

She haunted him like a [illegible] and at every [illegible]

CHAPTER VII.

"Hello, Harry! Sit down. Have a cigar. Glad to see you back. Well, what's the news? Have you found out who killed your uncle?"

"No. He was a student and experimented in chemistry. He died from injuries received while conducting an experiment."

"On your side have you no relatives?"

"Not a relative."

"Was your uncle married?"

"Yes, he married late in life, but his wife died before I was old enough to remember her."

"Was your uncle's wife a woman of an expansive temperament?"

"Not at all. She was a quiet, retiring woman, who devoted herself to her husband and her home

Wellsboro Gazette

VOL. [redacted] WELLSBORO, TIOGA COUNTY, PA., THURSDAY, DECEMBER 5, 1889 NO. 12.

Wellsboro Gazette.

PUBLISHED EVERY THURSDAY AT WELLSBORO, TIOGA COUNTY, PA.

TERMS OF PAPER:

BOUGHT & CONEVERY,

EDITORS AND PROPRIETORS.

RATES OF ADVERTISING.

BUSINESS CARDS.

F. W. CLARK,

ATTORNEY AND COUNSELOR AT LAW. Collections promptly attended

HENRY SHERWOOD & SON,

ATTORNEYS AND COUNSELORS AT LAW, Wellsboro, Pa.

H. P. ERWIN,

MERRICK & YOUNG,

MABEL'S GRANDMA.

How a Girl Got Married.

HOOD'S CAMPAIGN.

Why Is the Name of God Have You Not Attacked the Enemy and Taken Possession of That Place?

Fatal Delay.

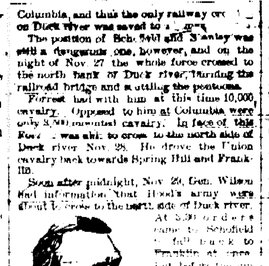

GEN. J. D. COX.

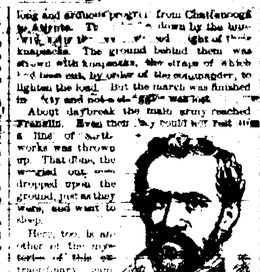

GEN. JAMES H. WILSON.

A GREAT BATTLE.

Union and Confederate Fought at Franklin,

IN TENNESSEE, NOV. 30, 1864.

Some Say It Was the Greatest Battle of the War. A Fatal Day for Southern Officers. Confederates First Victors, Then Vanquished.

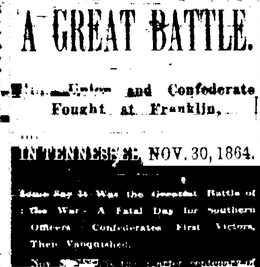

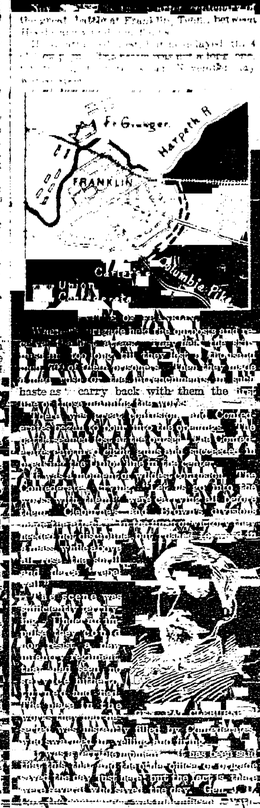

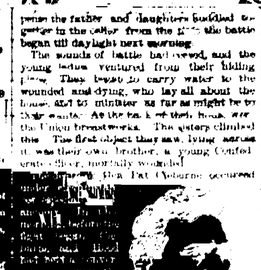

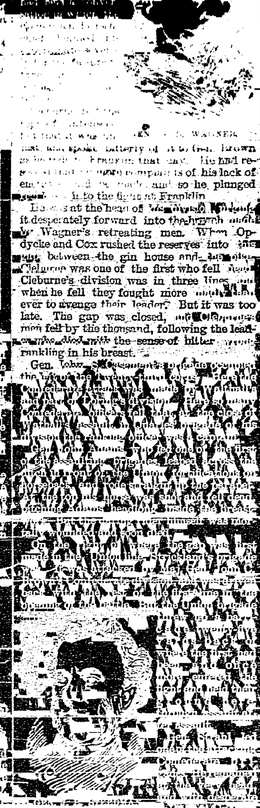

THOMAS VICTOR [redacted]

TENNESSEE CAMPAIGN ENDS AT NASHVILLE, DECEMBER, 1864.

"If There's Any Fighting to Be Done You Will Have It to Do," and Thomas Did It. Hood's Defeat.

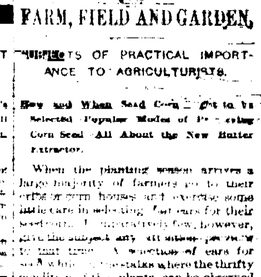

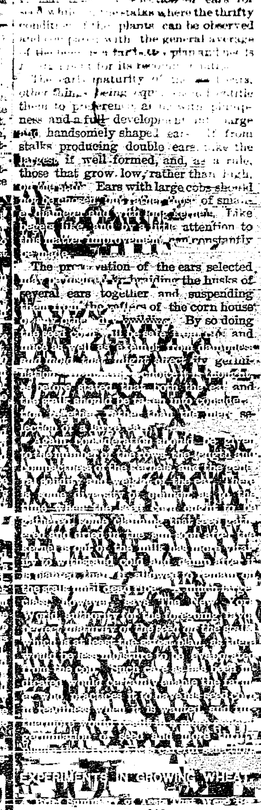

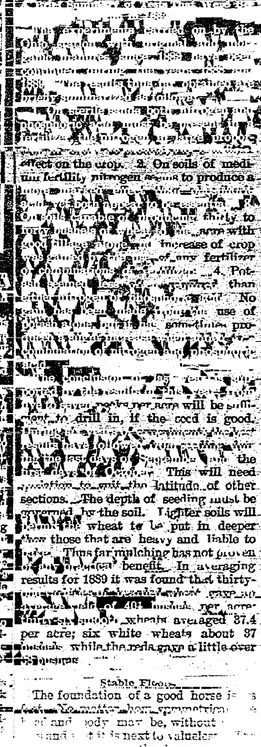

FARM, FIELD AND GARDEN.

SUBJECTS OF PRACTICAL IMPORTANCE TO AGRICULTURISTS.

How and When Seed Corn—Get to Be Selected Popular Modes of Preserving Corn Seed—All About the New Butter Extractor.

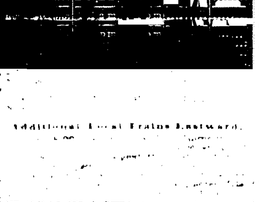

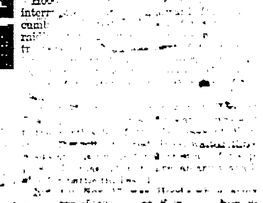

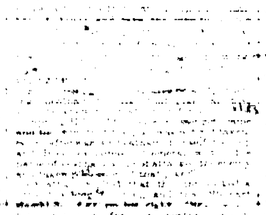

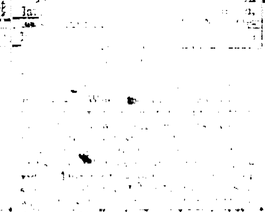

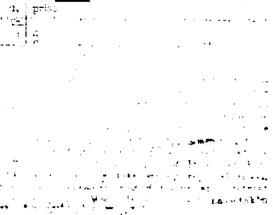

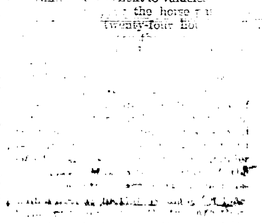

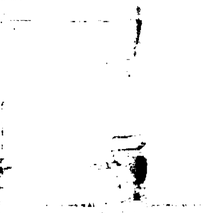

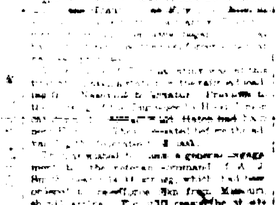

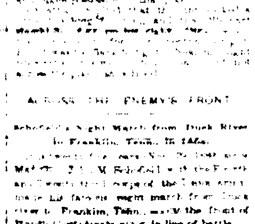

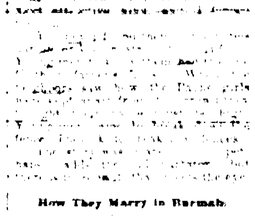

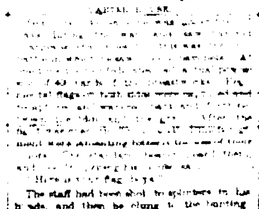

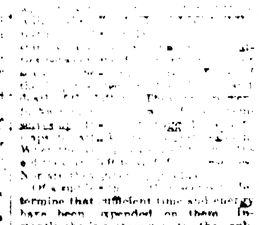

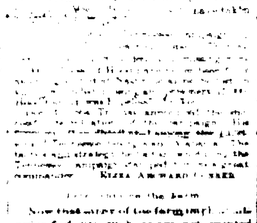

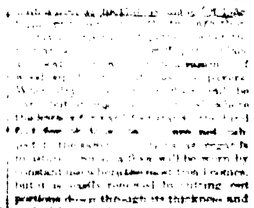

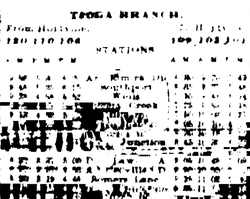

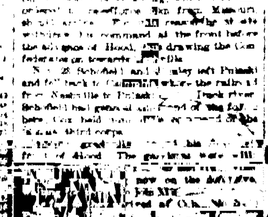

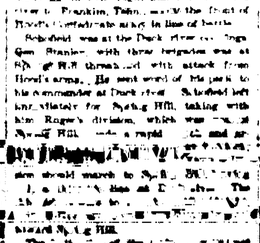

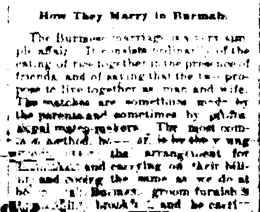

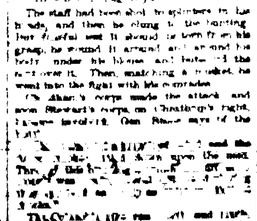

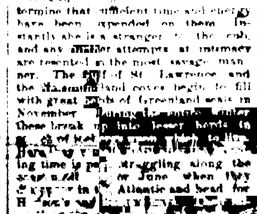

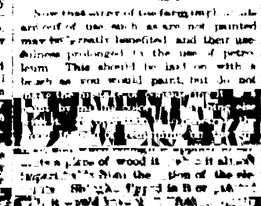

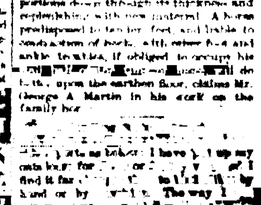

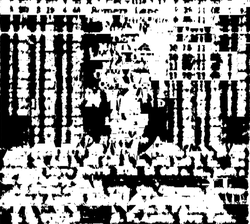

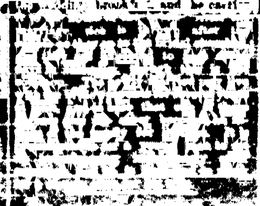

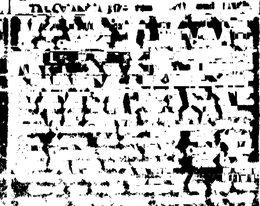

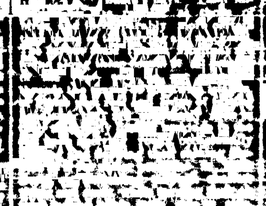

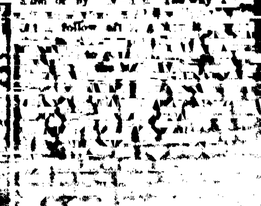

NEWSPAPER DECISIONS

A SINGLE effort will be made this Winter to have Congress adopt the English idea of a postal savings bank, to be conducted by the Post-Office Department.

THE recent great fires in Lynn and Boston, Mass., will it is claimed by insurance men, cause an advance in premiums. Underwriters allege that the business has been unusually low for several years.

DISPATCHES state that many financial operations are likely to follow Boston's misfortune. Fortunately for this country the great conflagration does not fall on English companies. The same is true in regard to the Lynn fire.

WASHINGTON Republicans are very much worked up over the rumor that Senator, the colored ex-Senator, is to be appointed Recorder of Deeds for that city. If protesting to the President will prevent, the appointment will not be made.

In an interview with the President of the Pennsylvania Steel Company, the President said: "I have no fear of Russian competition in Europe and our steel rails to Europe. What American industries most want is free opportunity, and not legislative protection or restriction."

JUDGE BREWER of Denver, Col., has just won a verdict for $2,000,000 in favor of that city in a suit to an interest in the Denver water. It will be remembered that Judge Brewer gained considerable notoriety a few years since by challenging Senator Blackburn, of Kentucky, to fight a duel.

THE cup of joy is full almost overflowing. Mahone and Foraker have gone put on the shelf, and now comes the news that Vampire Ingalls is certain to be defeated for re-election to the Senate. "Too good to be true," is the general Democratic comment on the last news.

Chicago, the Chicago grain speculator who made about a year since cleared a handsome amount of money on a wheat deal, is said to be badly "squeezed" in November wheat. No one will regret his misfortune. In fact the country would be better off if he had a less number of men of his stamp.

IF the present illness of Jeff. Davis be the result brainly prohibitions, which chief stock in trade is sectional animosity, he would lose one of their most useful bugbears. For their sake it is hoped the old rebel will not pass in his chips yet, for we know how badly they would feel about it.

FARMING would be a good enough business anywhere in the United States if farmers and corporations were fairly taxed by the Government," says the Philadelphia *Record*. "That they are not fairly treated is largely their own fault. As are the men they send to Congress and Legislatures, so are the laws which create discriminations and breed monopolies."

MAJOR B. Reed, of Maine, received the Republican nomination for Speaker of the House on Saturday on the second ballot. Last canvass, as we remember, was conducted by men of more marked tariff views, and he received the vote cast for Mr. McKinley, of Ohio. This would seem to indicate that the Republican party leaders are somewhat divided on the tariff question.

Franklin county, proposes to build a ship canal around the Ohio river falls. He doesn't propose to build it of wooden locks. Perhaps the idea is right at all events the idea is not [illegible] of rivers, who [illegible] the project is not [illegible]

A [illegible] Minn. [illegible]

[illegible] Nothing connected with tariff reform is so difficult to deal with as the tax on raw wool. It has been called the "[illegible] of the tariff." It turns really on the point whether the mass of the sheep-raising interest is [illegible] maintaining the wool tax than in cutting down the tax on woolen goods."

WHAT is causing the present mild weather and so small a rain may possibly be suggested by the following. It is a theory of the meteorologists lately originated that the cause of the mild weather last Winter and Fall is due to a change made in the course of the Gulf Stream, now running closer to the Atlantic coast than it ever did before. The cause for this is attributed to depressions made in the bed of the ocean by the earthquakes which shook their effects island at Charleston and other places in South Carolina. It is argued by these meteorologists that the deep indentions made in the bed of the ocean took the Gulf Stream's course closer to the continent, thereby affecting the climatic conditions and producing unusual softness in the atmosphere where the weather would be cold, and the earth frozen to deep degrees. Whether or not the scientists are right in their conjectures, we unprofessional are not competent to judge, but the fact is clear that observers state that since the earthquakes were felt in South Carolina with the exception of a blizzard or two our Winters have been unusually mild. Some of the prominent scientists assert that the time is not far distant when figs and other tropical fruits will be grown in the vicinity of New York.

HARRISON'S POSITION.

The first annual message of President Harrison was transmitted to Congress on Tuesday noon. In another column of this week's GAZETTE is printed all of the document having any interest to the general public. As a literary effort the message is good, being well written. But, while it is somewhat brilliant with glittering rhetorical graces, it must be pronounced greatly inferior to the messages of Mr. Cleveland. Mr. Harrison has displayed his crafty nature by skimming over the many important issues of the day which will have to be met by the present Congress. Mr. Harrison does, however, make some very strange admissions for a high protective Republican. He now believes that the free list can safely be extended and that the present tariff laws should be thoroughly revised. Judging from this recommendation, it would seem that Mr. Harrison has learned something since he has been in the Presidential chair, in regard to the needs of the country. He thinks the internal tax on tobacco should be repealed, in the interest of a large agricultural product. As remarked, Mr. Harrison's position regarding tariff revision, with the view of extending the free list, seems strange. Only a year since Republican monopolists and orators denied that the tariff laws needed revision, and styled men who entertained this view as free traders. Will they now call Mr. Harrison a free trader for simply giving voice to the demands of a majority of the voters of the United States?

The New York *Herald* says the message is a plain, business document, strictly in the line of the Republican platform.

The *Sun* thinks the message will compare favorably with the one sent to Congress by Hayes twelve years ago. The document discloses a President without ideas and an Administration without a policy.

The *Tribune* says President Harrison's first message is a plain, candid and entirely unpretentious review of public affairs.

The *Times* considers it a dull message, and thinks Mr. Harrison is timid in his treatment of the larger questions of national policy.

The *World* says the leading characteristics of the message are its unhesitating advocacy of centralization and paternalism in government and its blandly unconscious assumption that the Republican party is the Government.

[illegible]

[illegible] Stealthy to Congress.

[illegible] were determined to propose a grand progressive measure. It has been called the [illegible] intelligent and [illegible]

[illegible] leave few interested [illegible] those of importance [illegible] followed to ever that can long postpone the consideration and adjustment of the still pending questions upon satisfactory and honorable terms. The dealings of this government with other [illegible] have been and should always be marked by frankness and honesty, our purpose avowed and our methods free from intrigue. This course has borne rich fruits in the past, and it is our duty as a nation to preserve the [illegible] of good repute which a century of right dealing with foreign governments has secured for us.

The Pan-American Congress.

In the course of his remarks on the Pan American congress the president says:

The recommendations of this international conference of enlightened statesmen will doubtless have the considerate attention of congress and its cooperation in the removal of unnecessary barriers to beneficial intercourse between the nations of America. But while the commercial results which it is hoped will follow this conference are worthy of present and of the greatest interest they have additional, it is believed that the crowning benefit will be found in the better securities which may be devised for the maintenance of peace among all American nations and the settlement of all contentions by methods that a Christian civilization can approve. While rejoicing with interest our national resources and prospects, the delegates will, I am sure, find a higher satisfaction in the evidences of unselfish friendship which everywhere attend their intercourse with our people.

The Bank of Our Envoys.

The president then speaks of the maritime conference, and adds:

In this connection it may be noted that all the nations of the western hemisphere, without exception, send to Washington envoys extraordinary and ministers plenipotentiary, being the highest grade accredited to this government. The United States, on the contrary, sends to our great sister republics of our sister republics, our representative in Paraguay alone excepted, a minister resident, who is the highest grade in that category. In view of the importance of our relations with the states of the American system, our diplomatic agents in these countries should be of the uniform rank of envoys extraordinary and minister plenipotentiary. Certain missions were so elevated by the last congress with happy effect, and I recommend the completion of the reform thus begun, with the inclusion also of Hawaii and Hayti, in view of their relations to the American system of states.

I also recommend that timely provision be made for extending to Hawaii an invitation to be represented in the international conference now sitting of this capital.

Relations with China.

Our relations with China have the attractive considerations which their magnitude and interest bespeak. The failure of the treaty negotiations for the further and more complete restriction of Chinese labor immigration, and, with it, the legislation of the last session of congress dependent thereon, leave some questions open which congress should now approach in that wise and just spirit which should characterize the relations of two great and friendly powers. While our supreme interest demands the exclusion of a laboring element which experience has shown to be incompatible with our social life, all steps to compass this imperative need should be accompanied with a recognition of the claim of those strangers now lawfully among us to humane and just treatment.

The accession of the young Emperor of China marks, we may hope, an era of progress and prosperity for that great country over which he is called to rule.

Samoan Affairs.

The present state of affairs in respect to the Samoan islands is encouraging. The conference which was held in this city in the summer of 1887 between the representatives of the United States, Germany and Great Britain having been adjourned because of the persistent divergence of views which was developed in its deliberations, the subsequent course of events in the islands gave rise to questions of a serious character. On the 4th of February last, the German minister at this capital, in behalf of his government, proposed a resumption of the conference at Berlin. This proposition was accepted, as congress in February last was informed.

Pursuant to the understanding thus reached commissioners were appointed by me, hereto with the advice and consent of the senate, who proceeded to Berlin, where the conference was renewed. The deliberations extended through several weeks, and resulted in the conclusion of a treaty, which will be submitted to the senate for its approval. I trust that the efforts which have been made to effect a settlement of this question by the establishment of a permanent government for Samoa, upon a basis which will secure the maintenance of the rights and interests of the three treaty powers in the islands, may be found to have been wisely directed.

The relations of the United States and the Samoan islands are at this time [illegible]

The Fisheries Question.

[illegible]

[illegible]

[illegible]

LOCAL NOTICES.

—The interior of Wan[illegible] Harvey Plank have opened a new meat market at Westfield.

—The juice of a lemon taken daily is said to [illegible] sleep.

—Fair and festival at the parish rooms of St. Paul's Church this afternoon and evening.

—"The Hidden Hand" is to be rendered at Sylvania by home talent [illegible] evening.

—The widow of the late John A. Hurlburt, of Harrison Valley, has been granted a pension.

—The publication day of the Knoxville *Courier* has been changed from Friday to Wednesday.

—Mr. Harry Finklestein, of Westfield, [illegible] a branch [illegible] Harrison Valley.

—Mansfield is shipping large quantities of buckwheat flour to Baltimore and other Southern points.

—Coyle's barber shop does not close at [illegible] o'clock in the evening, as stated in the GAZETTE last week.

—Antrim has two candidates for Census Enumerator—Mr. Frank Marvin and Postmaster Pollock.

—Coal dealers argue that it must be a cold Winter, because two dull seasons do not come together.

—Mr. Joseph Mansfield, of Canton, has [illegible] at Pomeroy Brothers & [illegible] Park's Opening.

—[illegible] a few hours late in its [illegible] Christmas messenger.

—Miss Elliott, of Wellsboro, has joined the Fremont Queen Dramatic Company, of Syracuse, N. Y.

—Seven dollars per ton is the prevailing price for coal in this county, delivered at the nearest shipping point.

—A freight train nearly a mile in length passed through Wellsboro on one of the days last week, bound south.

—Mr. A. C. Bussard, who is attending Cornell University, spent Sunday with his family in this place.

—The recent freshet caused considerable damage to the work in the Lawrenceville boom, on the Tioga river.

—The Misses Bailey have received the latest styles in Hats, Bonnets, Feathers, Ribbons, Velvets, Flowers, etc.

—Mr. Joseph Mansfield, of Canton, has [illegible] Pomeroy Brothers & [illegible] Park's Opening.

—[illegible] a few hours late in its [illegible] Christmas messenger.

—Miss Elliott, of Wellsboro, has joined the Fremont Queen Dramatic Company, of Syracuse, N. Y.

—Seven dollars per ton is the prevailing price for coal in this county, delivered at the nearest shipping point.

—A freight train nearly a mile in length passed through Wellsboro on one of the days last week, bound south.

—Mr. A. C. Bussard, who is attending Cornell University, spent Sunday with his family in this place.

—The recent freshet caused considerable damage to the work in the Lawrenceville boom, on the Tioga river.

—The Misses Bailey have received the latest styles in Hats, Bonnets, Feathers, Ribbons, Velvets, Flowers, etc.

—The County Commissioners [illegible]

—[illegible] Harris [illegible] on sleigh in this borough the day [illegible] week [illegible]

—J. C. Hepler, of Nauvoo, has [illegible] to Kansas [illegible] to accompany his family [illegible]

—The meeting was adjourned by Mr. [illegible] Christmas [illegible] this place. Attendance in numbers very rapidly [illegible] this week its present [illegible] were enlarged by the addition of another large room.

—Rev. James Cornell, formerly of the [illegible] in Scranton, is the new pastor of St. Andrew's Catholic Church at Bloomsburg. He is assisted in his clerical duties by Rev. Father Ganeety, acurate, also of Scranton.

—Mr. Mayne Bodine, of this borough, killed a very fine steer a few days ago on [illegible] at Jersey Mills, Lycoming county. Although going in years Mayne is said to [illegible]

—The recent freshet carried away 1,800 logs at Ansonia, which had been piled up low on the bank of Pine creek. The logs were the [illegible] Clark, of Galeton. Mr. T. H. Harmon was the contractor.

—[illegible] Mr. Herbert Campbell, of Mansfield, who was injured in the Tioga Junction [illegible] has settled with the Erie for [illegible] The company also pay Mr. Alfred Smith, of Mullerton, $[illegible] for injuries received at that time and place.

—The store of Mr. Henry Gleckler, at East Point, was burglarized on Thursday night and $[illegible] worth of goods taken. The burglars passed the remainder of the night in the school house, but disturbed nothing in the building.

—Sneak thieves are operating in and around [illegible]. Recently a barrel of cider was stolen from the premises of Mr. H. E. Lanning, and one night last week the Cass House larder was relieved of a big turkey and a gallon of oysters.

—The "Busy Bees" of the Elkland [illegible] are to hold [illegible] Parkhurst Hall this and to-morrow evenings. One of the features of the entertainment will consist of a [illegible] given by twelve of the "Busy Bees."

—The Elkland *Journal* calls upon the citizens of that place to fortify the [illegible] Jackson and Osceola. It [illegible]

—[illegible] *Our Parish*, [illegible] by the young [illegible] St. Paul's Church, in the [illegible] Monday. It is a [illegible] little journal, filled with [illegible] interest the members of the society. It is printed at the GAZETTE office.

—A serious wreck [illegible] on the Penn Yan branch of [illegible] Monday morning [illegible] the turn-table [illegible]

—The [illegible] Harvey Plank have opened a new meat market at Westfield.

—The juice of a lemon taken daily is said to [illegible] sleep.

—Fair and festival at the parish rooms of St. Paul's Church this afternoon and evening.

—"The Hidden Hand" is to be rendered at Sylvania by home talent [illegible] evening.

—The widow of the late John A. Hurlburt, of Harrison Valley, has been granted a pension.

—The publication day of the Knoxville *Courier* has been changed from Friday to Wednesday.

—Mr. Harry Finklestein, of Westfield, [illegible] a branch [illegible] Harrison Valley.

—Mansfield is shipping large quantities of buckwheat flour to Baltimore and other Southern points.

—Coyle's barber shop does not close at [illegible] o'clock in the evening, as stated in the GAZETTE last week.

—Antrim has two candidates for Census Enumerator—Mr. Frank Marvin and Postmaster Pollock.

—Coal dealers argue that it must be a cold Winter, because two dull seasons do not come together.

—The [illegible] Campbell's lecture is very highly spoken of by the press.

—Mr. Frank Mansfield, of Canton, has [illegible] Pomeroy Brothers & [illegible] Park's Opening.

—[illegible] a few hours late in its [illegible] Christmas messenger.

—Miss Elliott, of Wellsboro, has joined the Fremont Queen Dramatic Company, of Syracuse, N. Y.

—Seven dollars per ton is the prevailing price for coal in this county, delivered at the nearest shipping point.

—A freight train nearly a mile in length passed through Wellsboro on one of the days last week, bound south.

—Mr. A. C. Bussard, who is attending Cornell University, spent Sunday with his family in this place.

—The recent freshet caused considerable damage to the work in the Lawrenceville boom, on the Tioga river.

—The Misses Bailey have received the latest styles in Hats, Bonnets, Feathers, Ribbons, Velvets, Flowers, etc.

—The County Commissioners [illegible]

—[illegible] Harris [illegible] on sleigh in this borough the day [illegible] week [illegible]

—J. C. Hepler, of Nauvoo, has [illegible] to Kansas [illegible] to accompany his family [illegible]

—The meeting was adjourned by Mr. [illegible] Christmas [illegible] this place. Attendance in numbers very rapidly [illegible] this week its present [illegible] were enlarged by the addition of another large room.

—Rev. James Cornell, formerly of the [illegible] in Scranton, is the new pastor of St. Andrew's Catholic Church at Bloomsburg. He is assisted in his clerical duties by Rev. Father Ganeety, acurate, also of Scranton.

—Mr. Mayne Bodine, of this borough, killed a very fine steer a few days ago on [illegible] at Jersey Mills, Lycoming county. Although going in years Mayne is said to [illegible]

—The recent freshet carried away 1,800 logs at Ansonia, which had been piled up low on the bank of Pine creek. The logs were the [illegible] Clark, of Galeton. Mr. T. H. Harmon was the contractor.

—Mr. Herbert Campbell, of Mansfield, who was injured in the Tioga Junction [illegible] has settled with the Erie for [illegible] The company also pay Mr. Alfred Smith, of Mullerton, $[illegible] for injuries received at that time and place.

—The store of Mr. Henry Gleckler, at East Point, was burglarized on Thursday night and $[illegible] worth of goods taken. The burglars passed the remainder of the night in the school house, but disturbed nothing in the building.

—Sneak thieves are operating in and around [illegible]. Recently a barrel of cider was stolen from the premises of Mr. H. E. Lanning, and one night last week the Cass House larder was relieved of a big turkey and a gallon of oysters.

—The "Busy Bees" of the Elkland [illegible] are to hold [illegible] Parkhurst Hall this and to-morrow evenings. One of the features of the entertainment will consist of a [illegible] given by twelve of the "Busy Bees."

—The Elkland *Journal* calls upon the citizens of that place to fortify the [illegible] Jackson and Osceola. It [illegible]

—[illegible] *Our Parish*, [illegible] by the young [illegible] St. Paul's Church, in the [illegible] Monday. It is a [illegible] little journal, filled with [illegible] interest the members of the society. It is printed at the GAZETTE office.

—A serious wreck [illegible] on the Penn Yan branch of [illegible] Monday morning [illegible] the turn-table [illegible]

—The [illegible] Harris [illegible] on sleigh in this borough the day [illegible] week [illegible]

—J. C. Hepler, of Nauvoo, has [illegible] to Kansas [illegible] to accompany his family [illegible]

—The meeting was adjourned by Mr. [illegible] Christmas [illegible] this place. Attendance in numbers very rapidly [illegible] this week its present [illegible] were enlarged by the addition of another large room.

—Rev. James Cornell, formerly of the [illegible] in Scranton, is the new pastor of St. Andrew's Catholic Church at Bloomsburg. He is assisted in his clerical duties by Rev. Father Ganeety, acurate, also of Scranton.

—Mr. Mayne Bodine, of this borough, killed a very fine steer a few days ago on [illegible] at Jersey Mills, Lycoming county. Although going in years Mayne is said to [illegible]

—The recent freshet carried away 1,800 logs at Ansonia, which had been piled up low on the bank of Pine creek. The logs were the [illegible] Clark, of Galeton. Mr. T. H. Harmon was the contractor.

—Mr. Herbert Campbell, of Mansfield, who was injured in the Tioga Junction [illegible] has settled with the Erie for [illegible] The company also pay Mr. Alfred Smith, of Mullerton, $[illegible] for injuries received at that time and place.

—The store of Mr. Henry Gleckler, at East Point, was burglarized on Thursday night and $[illegible] worth of goods taken. The burglars passed the remainder of the night in the school house, but disturbed nothing in the building.

—Sneak thieves are operating in and around [illegible]. Recently a barrel of cider was stolen from the premises of Mr. H. E. Lanning, and one night last week the Cass House larder was relieved of a big turkey and a gallon of oysters.

—The "Busy Bees" of the Elkland [illegible] are to hold [illegible] Parkhurst Hall this and to-morrow evenings. One of the features of the entertainment will consist of a [illegible] given by twelve of the "Busy Bees."

—The Elkland *Journal* calls upon the citizens of that place to fortify the [illegible] Jackson and Osceola. It [illegible]

—[illegible] *Our Parish*, [illegible] by the young [illegible] St. Paul's Church, in the [illegible] Monday. It is a [illegible] little journal, filled with [illegible] interest the members of the society. It is printed at the GAZETTE office.

—A serious wreck [illegible] on the Penn Yan branch of [illegible] Monday morning [illegible] the turn-table [illegible]

—The [illegible] Harris [illegible] on sleigh in this borough the day [illegible] week [illegible]

—J. C. Hepler, of Nauvoo, has [illegible] to Kansas [illegible] to accompany his family [illegible]

—The meeting was adjourned by Mr. [illegible] Christmas [illegible] this place. Attendance in numbers very rapidly [illegible] this week its present [illegible] were enlarged by the addition of another large room.

—Rev. James Cornell, formerly of the [illegible] in Scranton, is the new pastor of St. Andrew's Catholic Church at Bloomsburg. He is assisted in his clerical duties by Rev. Father Ganeety, acurate, also of Scranton.

—Mr. Mayne Bodine, of this borough, killed a very fine steer a few days ago on [illegible] at Jersey Mills, Lycoming county. Although going in years Mayne is said to [illegible]

—The recent freshet carried away 1,800 logs at Ansonia, which had been piled up low on the bank of Pine creek. The logs were the [illegible] Clark, of Galeton. Mr. T. H. Harmon was the contractor.

—Mr. Herbert Campbell, of Mansfield, who was injured in the Tioga Junction [illegible] has settled with the Erie for [illegible] The company also pay Mr. Alfred Smith, of Mullerton, $[illegible] for injuries received at that time and place.

—The store of Mr. Henry Gleckler, at East Point, was burglarized on Thursday night and $[illegible] worth of goods taken. The burglars passed the remainder of the night in the school house, but disturbed nothing in the building.

—Sneak thieves are operating in and around [illegible]. Recently a barrel of cider was stolen from the premises of Mr. H. E. Lanning, and one night last week the Cass House larder was relieved of a big turkey and a gallon of oysters.

—The "Busy Bees" of the Elkland [illegible] are to hold [illegible] Parkhurst Hall this and to-morrow evenings. One of the features of the entertainment will consist of a [illegible] given by twelve of the "Busy Bees."

—The Elkland *Journal* calls upon the citizens of that place to fortify the [illegible] Jackson and Osceola. It [illegible]

—[illegible] *Our Parish*, [illegible] by the young [illegible] St. Paul's Church, in the [illegible] Monday. It is a [illegible] little journal, filled with [illegible] interest the members of the society. It is printed at the GAZETTE office.

—A serious wreck [illegible] on the Penn Yan branch of [illegible] Monday morning [illegible] the turn-table [illegible]

—The County Commissioners [illegible]

—[

THE DIAMOND BUTTON

By BARCLAY NORTH.

(CHAPTER VI—CONTINUED.)

Holbrook's law office was on the second floor of one of those tall buildings [illegible] York.

His private office was a corner room, and from the window his eye could roam over the roofs of adjacent buildings across to the East River and beyond the [illegible] Bridge Street to the green [illegible]

[illegible] two weeks after the murder he was sitting himself [illegible] interview with Flora Ashgrove the day after the murder.

Her manner, her motion, her eagerness, her anger, all twelve vividly in his mind, but his perplexity was as great as on the day he left her presence.

What connection, if any, had she with the murder? What did she know, if anything? What reason had existed between herself and the murdered man? Why did she want to know so particularly the appearance of the murderer? What was at the bottom of the intense anxiety she displayed? And for whom was the [illegible] displayed? She was tall and slim, and would be if dressed in men's clothes—could it possibly have been herself? Was she the kind of a woman whom jealousy would impel to such a crime?

These were the questions he had asked himself again and again, and never had found satisfactory answers to them.

She haunted him like a [illegible] and at every [illegible]

CHAPTER VII.

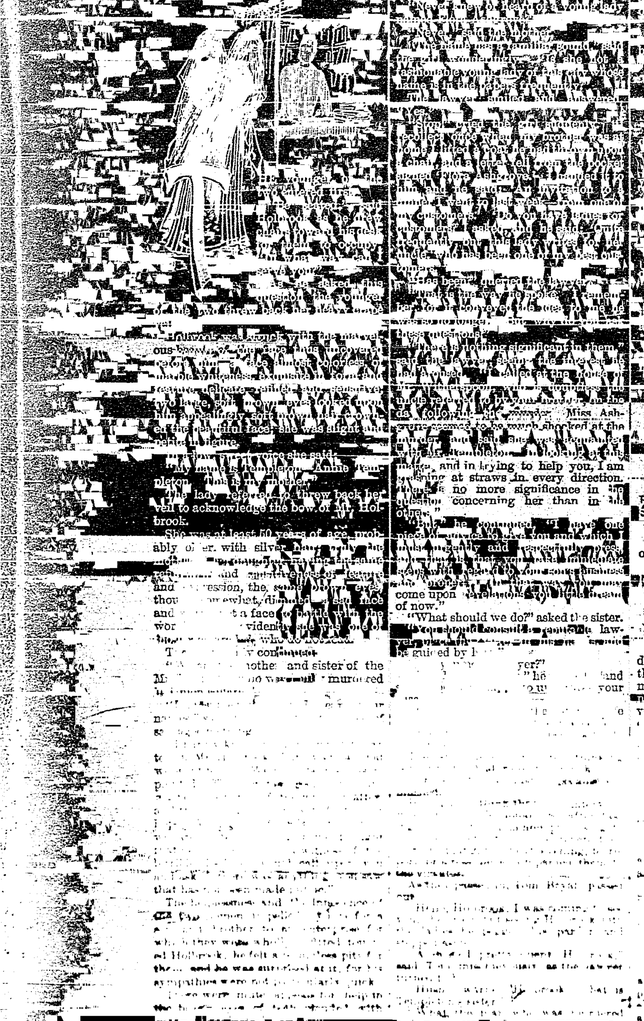

[illegible] Miss Ashgrove [illegible] to acknowledge the bow of Mr. Holbrook.

[illegible] at least 50 years of age, probably [illegible] with silver [illegible] and spectacles [illegible] face [illegible] widely [illegible] and sister of the [illegible] murdered [illegible]

[illegible] guided by [illegible]

[illegible] man, who [illegible] to [illegible] his uncle. The uncle "died a year after, and Mr. Templeton, who had come to [illegible] married me. He bought the [illegible] farm and settled down to live."

"None. He was a student and experimented in chemistry. He died from injuries received while conducting an experiment."

"On your side have you no relatives?"

"[illegible] Kreston, went to Philadelphia, leaving me to the care of my mother's sister [illegible] Newberry; there a year or two [illegible] there. Some years after my uncle, with whom I lived, heard that he had married again in Philadelphia, but that was never verified. Both my aunt and uncle are dead; they had no children."

"What disposition was made of his property?"

"He had none to dispose of [illegible] personal effects, and while uncle was satisfied as to his death, so much difficulty surrounded the obtaining of information [illegible] effort to secure it, it amounted to so little."

"Had he no relatives?"

"Yes, a brother who left home years and died before he was of age; and a sister—a maiden lady who died in Philadelphia [illegible] She left a small property to Arthur."

"[illegible] grand name!"

"Yes, she was very fond of him."

"Was her property inherited?"

"Yes, from her father."

"Why then did not your father have property?"

"He did, but he lost it in speculation."

"Oh! Did your uncle have property?"

"He must have left some, for during the very last conversation I had with him he told me he had seen fortune to spare during the past [illegible] he had made [illegible]

"We have not the right of that," [illegible] the sister "only of this terrible murder."

"[illegible] to be honest [illegible]"

"[illegible] an examination of his [illegible] Pardon me, were you and Mr. [illegible] dependent on your brother?"

"[illegible] all on mother."

"It was not much [illegible]

[illegible]

"By [illegible]

[illegible] that I [illegible]

"Why?"

"[illegible] what precisely that murder [illegible] What have you [illegible] now about it?"

"Nothing."

"And you her counsel?"

"Yes, since ten minutes [illegible]

"Hasn't she got a [illegible] of any [illegible]

"Not a suspicion. But let me put you on the right track. I am retained [illegible] and see to closing up his business."

"What do you know more about it?"

"Not much, if anything. The old man has become very much interested in the case, and has discharged me."

The "old man" was the editor-in-chief of the paper Tom was employed on.

"Discharged you?"

"Yes, at my suggestion."

"I don't understand you."

"No? Well, then, I am detailed to work the matter to the end. As a [illegible] I have gotten myself discharged, so as to throw the other boys off the scent. Do you see?"

"Oh."

"I have been working for three days, and want help. These confounded [illegible] are [illegible] most of burglars up in the country, you remember, and I want a [illegible] in town."

"How can I help you?"

"Very easily, and the more since you are now engaged for the sister. I want a correct description of that suit of clothes the man wore when [illegible] Templeton. Of course if I asked to see it I could see enough, but I'd rather have the advice of them on my heels."

"[illegible] you want me to go to the [illegible] you?"

"[illegible] you to become [illegible] with it."

"[illegible] a suit just like it."

"[illegible] you think I am fooling?"

"[illegible] it."

"[illegible] this city for [illegible] an examination of his [illegible] Pardon me, were you and Mr. [illegible] dependent on your brother?"

"[illegible] all on mother."

"It was not much [illegible]

[illegible]

"Do you know the men?"

"[illegible]"

"First, there's Henry Holbrook."

"No, he's last; go on."

"Oh, Charlie Gray, Henry Irvine, Fred Rhinehart, Jack Hardy, Elmore Brandt, [illegible] and that set."

"Can you fall in with them?"

"[illegible] enough in one place or another."

[illegible]

(To be continued.)

Genial to the Last.

"I visited him on Sunday [illegible] the doctor and advised him [illegible] the most imperious [illegible]

The Effect of His Life.

[illegible]

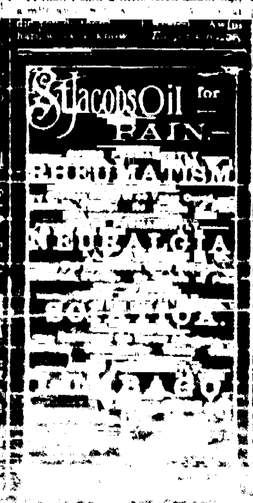

CASTORIA

for Infants and Children.

C. E. BREWSTER & CO.,

SOLE AGENTS FOR

Strait's Reversible Sulky Plow.

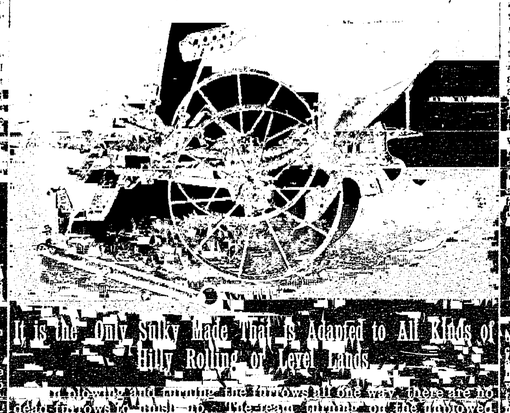

It is the Only Sulky Made that is Adapted to All Kinds of Hilly Rolling or Level Lands.

[illegible] Sulky Plows are Combined Palmer Plow Goes Right Along and Does Good Work.

Chipper Chutes Plows

Points and Boards always on hand. Complete line of

HEAVY AND SHELF HARDWARE

STOVES AND TINWARE

[illegible] Wellsboro, August 22, 1888. C. E. BREWSTER & CO.

10 Per Cent Saved

HOP PLASTER CO. BOSTON.

NO OLD STOCK.

All new and of the finest finish and latest patterns can be seen at

WHEELER & BUTTS'

FURNITURE STORE

Opposite the Coles Hotel.

Velvet Couches, Ladies' Cabinets and

BED ROOM SUITS

CALL AND EXAMINE PRICES.

UNDERTAKING

R. G. AUSTIN & CO.

GROCERIES

CROCKERY, CHINA AND GLASSWARE.

We keep our stock fresh and full and sell everything at

ROCK BOTTOM CASH PRICES

[illegible] and Young Hyson Teas.

Sugars and Molasses

CARTER'S LITTLE LIVER PILLS.

CURE

Sick Headache, [illegible] eating, [illegible] remarkable [illegible]

SICK

HEAD

ACHE

[illegible] PAGAN.

Optician and Jeweler,

WELLSBORO, PA.

WATCHES, CLOCKS, JEWELRY

[illegible] Suits a Specialty.

All orders will receive prompt attention.

GEORGE DOWER.

5½ HORSE POWER

HOREHOUND AR

FOR THE CURE OF

Coughs, Colds, Diseases of the Throat, Bronchial Tubes and Lungs, leading to Consumption.

This infallible remedy [illegible] all Affections of the Throat, Bronchial Tubes and Lungs, leading to Consumption. [illegible] Sold by all Druggists. [illegible] & SOWNE, Chemists, [illegible]

GLENN'S SULPHUR SOAP.

Remedy cures, and for [illegible] Hair and Whiskers [illegible]

On. of Employment

SAFETY

ODORLESS

HOLLOW-WARE

[illegible] COMPANY, Columbus, Ohio.

If You Have

CONSUMPTION BRONCHITIS SCROFULA COUGH OR COLD WASTING

SCOTT'S EMULSION OF PURE COD LIVER OIL

With Hypophosphites.

PALATABLE AS MILK.

Ask for Scott's Emulsion, and let no [illegible] Sold by all Druggists.

SCOTT & BOWNE, Chemists, N. Y.

STEEL FENCE!

EXPANDED METAL

SOMETHING NEW

LUBURG

BABY COACHES

LUBURG MFG. CO.

GEORGE DOWER.

FASHIONABLE TAILOR

300 E. Water Street, Elmira, N. Y.

Be Honest and Chew

FINZER'S OLD HONESTY CHEWING TOBACCO

Pleasant Chew. Sweet Chew. Lasting Chew. Good Chew. Cheap Chew.

Of Honesty is [illegible] the most convenient [illegible] HOME AGAIN.

TEAS, COFFEES, SPICES

JOHN KENNEDY

Sash Weights

40 Per Cent Saved

R. H. EDWARDS,

WELLSBORO, PA.

I have the most improved appliances for turning out weights, true to weight, and am prepared to fill your orders with dispatch daily. Send in your orders.

R. H. EDWARDS.

Wellsboro, June 20, 1889.

Schiff's ACME Blacking

LIFE & RANDOLPH, PHILADELPHIA

CATARRH Cream Balm

Cleanses the Nasal Passages, Allays Pain and Inflammation, Heals the Sores, Restores the Sense of Taste and Smell.

THE CURE

PATENTS

Providence *Journal* of a dashing, [illegible] who had not been in bed before [illegible] o'clock a single night for three weeks past. "Shall I tell you the secret?" was the reply. "Whenever I go home at 1, 2, 3, or 4 o'clock, as the case may be, my maid waits for me and gets a warm bath instantly ready. After I have jumped into that and out again quickly she gives me a large cupful of smoking hot bouillon, into which she puts some sherry, and I drink it off [illegible]

[illegible] unusually tired and do not open my eyes in time to [illegible] Then, of course, they have to rescue me [illegible] a jolly cold bath and a light breakfast, generally not [illegible] than a cup of coffee and a [illegible] round my [illegible]

Do you value the health of your children? Then guard them against croup by the use of Ayer's Cherry Pectoral. [illegible]

[illegible] ever occurs between them [illegible] selection of the gloves, for [illegible] de attention to the [illegible] modes and fashions.

"[illegible] Better." There is gladness in the household [illegible]

With Ely's Cream Balm a child can be treated without pain or dread and with perfect safety. Try the remedy. It cures catarrh, hay fever and colds in the head. It is easily applied into the nostrils, and gives relief with the first application. Price [illegible]

Bucklen's Arnica Salve.

The best salve in the world for cuts, bruises, sores, ulcers, salt rheum, fever sores, tetter, chapped hands, chilblains, corns, and all skin eruptions, and positively cures piles, or no pay required [illegible]

[illegible] boundaries contains 173 [illegible]

Hale's Honey of Horehound and Tar [illegible] Cough Cure, 25, 50c. $1.

German Corn Cure [illegible] over kills Corns, Bunions, 25c.

Piko's Toothache Drops cure in 1 Minute, 25c.

Dean's Rheumatic Pills are a sure cure, 50c.

—The Government of Ecuador has issued [illegible]

[illegible] gun in his [illegible] all but his mustache and give him a [illegible]

G. Carpenter's Athens Letter.

At a funeral in Osceola, Mich., [illegible] of chief mourner was taken by the [illegible] man's wife, who had married another without getting a divorce. Her [illegible] went [illegible] to soothe and com-

[illegible] down over his ear, and then clothe his feet in long, red slippers, which turn up at the toes, you will have some idea of how these gaudy country Greeks look. You must, however, make the [illegible] gorgeous with brass, silver, or gold embroidery and it must have long sleeves which hang down from the wrist. On the top of each red slipper [illegible] come to the thighs and [illegible] must stand out as [illegible] They must be [illegible] of the bottom will be [illegible] as [illegible]

[illegible] Speech.

The transition from long, lingering and painful sickness to perfect health, is as an epoch in the life of the sick [illegible] a remarkable event in treasured memory and the agency whereby the [illegible] Kidney Wort [illegible] THE CURE

[illegible] Suits a Specialty.

All orders will receive prompt attention.

GEORGE DOWER.

[illegible] Hair and whisker dye, black or brown, 50c.

[illegible] years [illegible]

[illegible] Rochester lady mourns the loss of a Maltese kitten which fell overboard into [illegible]